City of Menasha Parks and Recreation
2009 Fall Activity Guide

How to Register: On-line registration available with Active.com. Programs with the 💻 symbol are available for on-line registration. See the City's website for a link to this site. Registration forms and payment may be dropped off at the MPRD office anytime after the brochure is mailed. Menasha residents can register and will be enrolled three days **before** any non-residents are registered. Late registration accepted if openings exist.

Read Before Registering:

- Walk-in registration is not accepted, forms must be mailed in or dropped off at the MPRD office—2nd floor, City Hall, 140 Main Street, between 8:00 a.m.-4:00 p.m.
- When dropping off a form and payment, please put check and form in an envelope and deposit it in the box on front counter.
- Make sure registration form is **completely** and **accurately** filled out, inaccurate information may delay your registration.
- Checks should be made payable to: **City of Menasha** and mailed to Parks and Recreation Department, 140 Main Street, Menasha, WI 54952. **Confirmation will be mailed.**
- The MPRD reserves the right to cancel or make last minute program changes due to insufficient registration.

Recreation Program Fee Reciprocity:
The City of Menasha has separate recreation program fee reciprocity with the cities of Appleton and Neenah and the Town of Menasha. The City and Town of Menasha jointly publicize some of each others programs. This means that city residents may sign up for programs and receive services in these communities at their resident rates. This is a fee only agreement. Each city/town may establish a separate registration period or policies for its own residents. Your residency may be verified on-site by using current tax roll information. Contact Appleton (739-9005), Neenah (886-6060) or the Town of Menasha (720-7108) for further program information.

Session I: Register now until programs begin
Session II: You may choose to sign-up for Session II at any time prior to December 31.
Office Hours: 8:00 a.m.-4:00 p.m., Monday through Friday
Telephone: 967-3640
Website: www.cityofmenasha-wi.gov
Program Cancellation Line: 967-3657

Recreation Program Registration Form

***Please print—one family per form!**

***Address envelope to: Menasha Parks & Recreation Dept.**
140 Main Street, Menasha, WI 54952

Parent First Name:_____ Last Name:_____
Address:_____
City:_____ State:_____ Zip Code:_____
Telephone #1:_____ Telephone #2:_____
Best time and phone number you can be reached at:_____
City of Menasha resident? **Yes** **No** If no, residency location:_____
Parent Signature:_____ E-mail Address:_____

First & Last Name(s)	Birthdate	Sex	Activity Name & Time	Fee	1st Choice Activity #	2nd Choice Activity #

Children's Activities

Tiny Tots

A popular program consisting of games, music, story time and arts/crafts. Only one class per child. Max. class size of 20. For ages 3.5 to 5 (child must be 3 by April 1 for Session I and by August 1 for Session II and **toilet trained**). Providing false birthdate information may lead to a child's removal from class. Children 3 year olds will be accepted on waiting list, upon availability, the week before classes start, with a 2 weeks trial for the class. Classes are held at the Memorial Building.

	DAYS	TIMES	DATES	ACTIVITY #
Session I:	M/W	9:00-11:00 a.m.	Sept. 14-Dec.2 (exc. 11/25)	8001.201
	T/TH	10:00-12:00 p.m.	Sept. 15-Dec.3 (exc. 11/26)	8001.203
Session II:	M/W	9:00-11:00 a.m.	Feb. 1-April 21	8100.201
	T/TH	10:00-12:00 p.m.	Feb. 2-April 22	8100.203

Fees: Session I or II: $57/R $110/NR Both Sessions: $114/R $220/NR

Great Pumpkin Hunt

Come have a ghoulishly good time! Areas near the park shelter will be sectioned off for three age groups and will be converted into a pumpkin patch. Kids search for small reflective pumpkin coins and trade them in for candy and other special prizes at the park shelter. Kids should bring a flashlight and are encouraged to dress in costume.
Pre-registration is not required for this event.

Date:	Monday, October 26	**Ages/Times:**	Group 1: 4 & under	6:00 p.m.
Location:	Clovis Grove Park		Group 2: 5-7	6:15 p.m.
Fee:	Free		Group 3: 8 & up	6:30 p.m.

Coming in January! Jazz/Funk Dance

Plans are in the works to offer classes starting the week of January 11, 2010 at the Memorial Building. Classes for ages 4 and up are expected to be offered.

Flag Football

A structured, team oriented program which teaches boys and girls the fundamentals of football. Each day consists of a practice and a game. The first Saturday is player evaluation. T-shirts provided to all participants. Tournament played at Clovis Fields on October 24.

Registration accepted until September 9.

Date: Saturday's Sept. 12 to Oct. 24
Time: 8:30-10:00 a.m.
Location: Clovis (2 fields used)
Grade: 4-6
Activity #: 8000.201
Fee: $18 (R) $27 (NR)

Punt, Pass & Kick Contest

- Sponsored by the Knights of Columbus
- September 12 at Clovis Grove Park, 11:00 a.m.
- Boys & Girls, Ages 8-13
- Forms Distributed in Schools
- Registration begins at 10:00 a.m. day of event

***Date subject to change, call 850-1588 for more information**

More Recreation Opportunities

Programs offered in cooperation with the Town of Menasha Parks and Recreation Department.
Questions on these programs can be directed to the Town Park and Rec. office at 720-7108.

Sports 4 Kids Clinics

Here's the chance for your child to come and try out four different sports. Each week will focus on a different activity including: basketball, volleyball, soccer, and baseball/softball. This clinic is a unique opportunity designed to combine skills, teamwork, and FUN! UW-Fox Valley coaching staff and players will provide each individual with skill instruction on the basics of the sport.

Date: Saturdays, 4 Weeks - October 17 & 24 and November 14 & 21
Times: 10:30 - 12-noon
Activity #: 9500.101
Fee: $30/R $37/NR
Grades: K-3
Location: UW Fox Valley Field House (1478 Midway Rd.)

Registration Deadline: October 9

Family Activities

Holiday Hayride

Take a ride through the beautifully decorated streets of the Menasha Island!
Visit with Mr. and Mrs. Claus, view the reindeer and sample the hot beverages and cookies!

Date: Friday, December 4
Times: Ten rides will depart the Memorial Building every 25 minutes beginning at 5:00 p.m. with the last trip leaving at 8:45 p.m.
Register: 54 Tickets for each time slot will go on sale at the MPRD office on November 3 through December 4**.** Any remaining trip tickets will be sold at the Memorial Building on December 5 starting at 5:00 p.m. Latecomers cannot be guaranteed a ride.
Fees: Cost is $1 per ticket, **age two and under free and no ticket is required**.

Open Gym / Open Swim

Dates: Wednesdays, November 4-March 3 ***(except 11/25, 12/23 and 12/30)***
Location: MHS Fieldhouse & Pool
Gym: 6:30-9:30 p.m. (subject to change)
Pool: 6:30-7:30 p.m., 17 and under *(kids 7 & under accompanied by an adult)*
7:30-8:30 p.m. Adult swim only
Fee: $1.00 per night, collected by lifeguard or supervisor

Men's Basketball

One Division B league will be offered on Thursday evenings. Games played at Butte des Morts School located on Tayco Street. Games tentatively scheduled to begin November 12 and run through the end of February. Limited number of teams accepted.
Times: Games begin at 6:45, 7:45 or 8:45 p.m.
Fees: Sponsor Fee: $185-Due at time of registration with complete 8 player minimum roster
Player Fee: $245 (includes all resident and non-resident player fees) Due no later than October 16
Register:

- Team with more than 50% Menasha Residents: Sept. 21 to Sept. 22
- Returning Teams: Sept. 23 to Sept. 25
- Any team (if space available): Sept 28 until Oct. 9
- Team registration forms available starting August 17, forms mailed to previous years teams.

Adult Activities

Slimnastics

A floor exercise program set to music, suitable for older adults. Sandee Scovronski will be the instructor. One complimentary pass per registrant. **No class 10/13, 10/15 & 11/26.**

Day: Tuesday & Thursday
Time: 8:30-9:30 a.m.
Location: Memorial Building

	Dates:	Activity #
Session I	Sept. 8 to Dec. 3	8704.201
Session II	Feb. 2 to April 22	8705.201

Fees: Per class:$2/R , $3/NR , collected by instructor

Session I or II:	$20/R	$40/NR
Both Sessions:	$40/R	$80/NR

Feel ‘ n Fit

A general fitness and toning class with some strength and aerobics work mixed in for good measure! Soft floor available at Jefferson School. Leah Lutz will be the instructor. One complimentary pass given to each registrant. Some class dates may be subject to time and/or location changes. Participant may bring hand weights and mats to class.

Day: Monday & Wednesday
Time: 6:30-7:30 p.m.
Location: Jefferson Elementary School (east door)

	Dates	Activity #
Session I:	Sept. 21 to Dec. 9	8702.201
Session II:	Jan. 4 to March 31	8703.201

Fees: Per class: $2/R , $3/NR , collected by instructor

Session I & II	$20/R	$40/NR
Sessions I & II:	$40/R	$80/NR

Hooping Class

Hooping is an activity that evolved from hula-hooping and is gaining in popularity across the country. Along with being just plain fun, hooping has many healthful benefits. New hoops are bigger and heavier which makes it easier to learn. Don’t be intimidated, give it a try! Carol Baumhardt will instruct the Class. Hoops will be available to all participants. **Class limit**: 4/6

Date: Tuesdays
Oct. 20-Nov. 24 (watch for additional classes in January)
Time: 6:45-7:45 p.m.
Ages: 16 and older
Location: Memorial Building (640 Keyes Street)
Activity #: 8707.101
Fee: $30

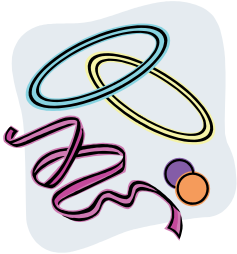

Summer Recreation Jobs!
Variety of positions available,
apply by February 2, 2010.

Look for your Winter Activity
Guide to be mailed
in November!