MISTFLOWER

AREA = 1,230 SF (FINISHED)

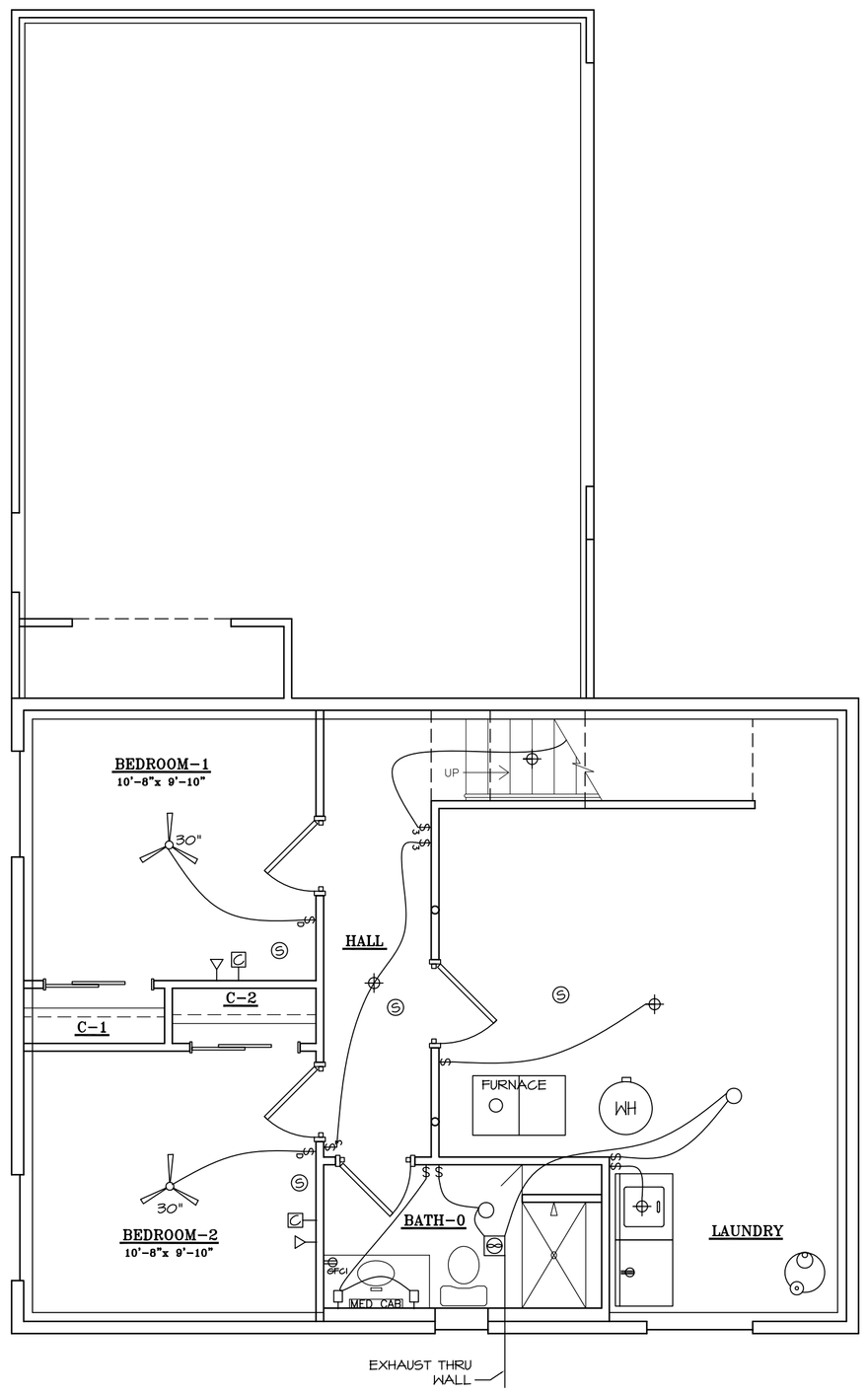

BASEMENT FLOOR ELECTRIC PLAN

SCALE: 1/4"=1'-0"

ALL ENERGY STAR FIXTURES

- CEILING FAN WITH LIGHT (SEE DRAWING FOR SIZES)
- RECESSED CAN LIGHT
- DIRECTIONAL SPOT LIGHT
- LOW VOLTAGE PUCK LIGHTS
- SCONCE LIGHT
- SURFACE MOUNT LIGHT
- CHANDELIER (NOTE 8' CEILING HGHT AND VERF. LENGTH OF FIXT)
- LANDSCAPE LIGHTING (GROUND MOUNTED FIXTURES)
- SMOKE DETECTOR
- SWITCH
- 3-WAY SWITCH
- 4-WAY SWITCH
- DIM SWITCH OR FAN SWITCH
- 220 OUTLET
- DUPLEX RECEPTACLE (ALL REQ'D BY CODE NOT SHOWN ON PLAN)
- SAFETY SWITCH
- TELEPHONE
- CABLE TELEVISION
- MULTI PORT FAN / EXHAUST

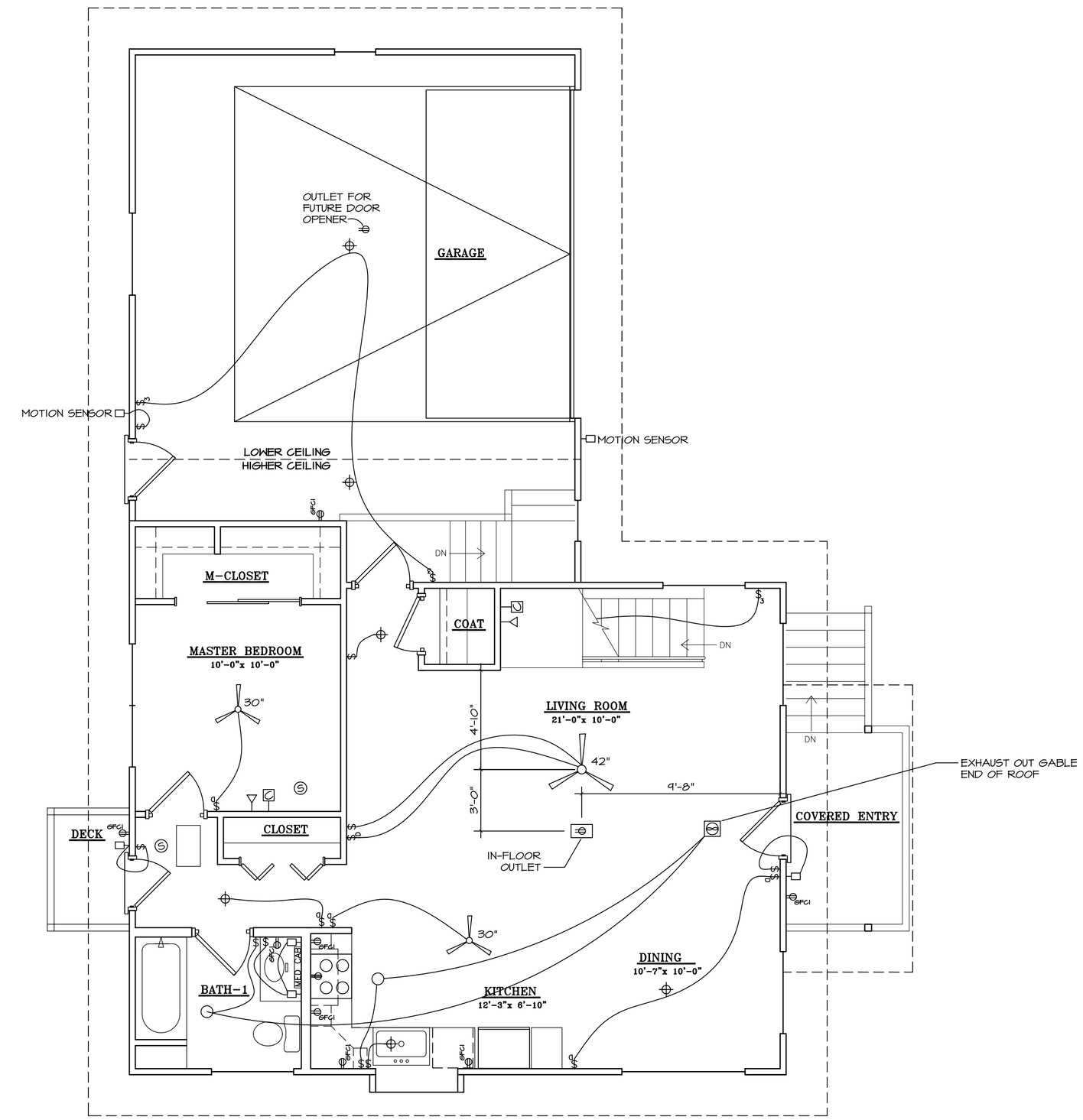

1ST FLOOR ELECTRIC PLAN

SCAL1/4"=1'-0"

BUILD TO ENERGY STAR SPECIFICATIONS

Copyright ©Chad Michael Cornette

TDI DEVELOPMENT
JAMES F. OLSEN
130 MAIN STREET
SUITE 204
MENASHA, WI 54952
TEL: 920-722-9292

CANTILEVER
CHAD CORNETTE
215 PLEASANT PLACE
DEPERE, WI 54115
TEL: 920-339-9061
EM: CANTILEVER@USA.COM

NATURE'S WAY

PROTOTYPE RESIDENCES FOR
NATURES WAY
CITY OF MENASHA

PROJECT NO.
R-NAT-06
DATE:
24 OCT 2006

SHEET
A4