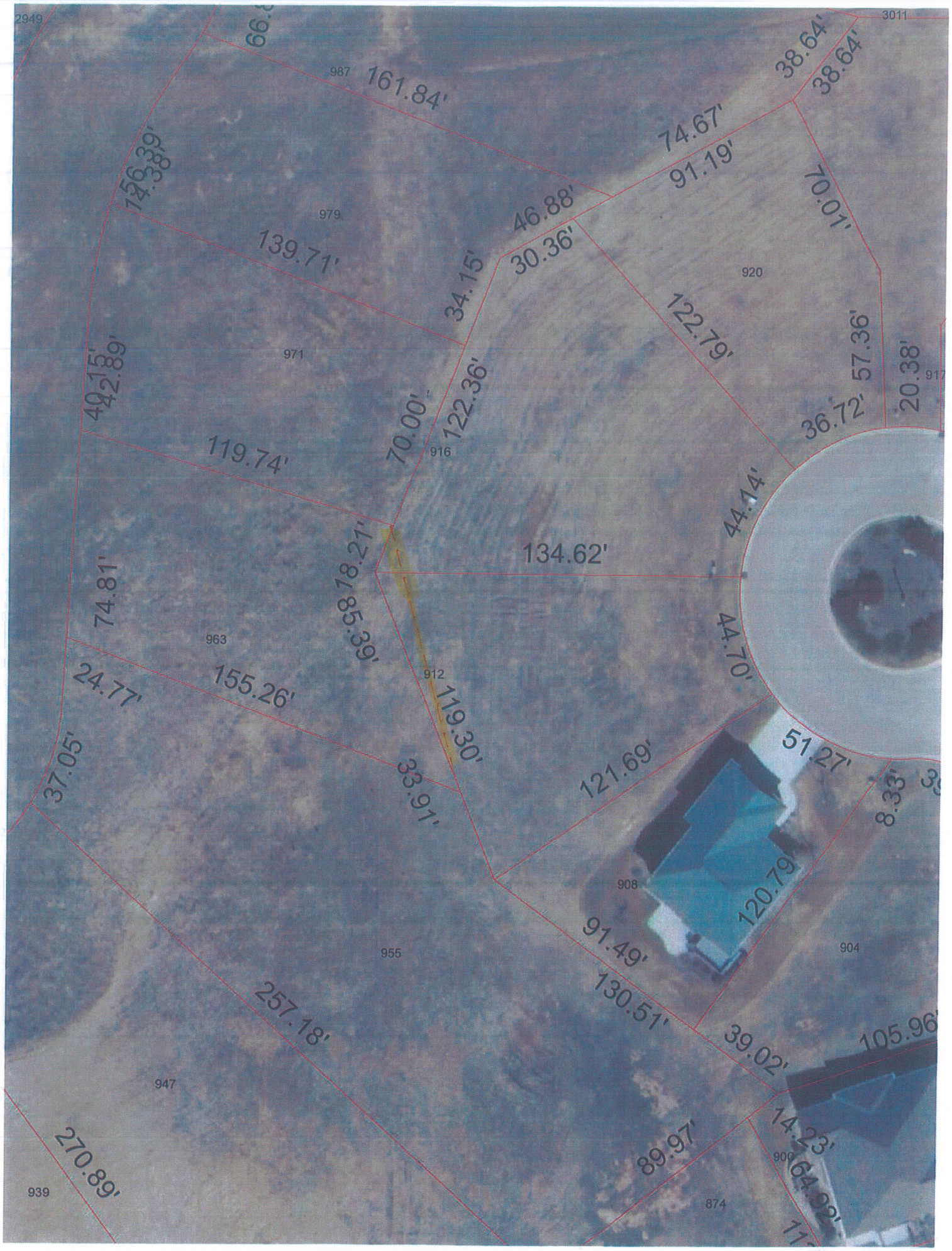
2949
3011
987
161.84'
38.64'
38.64'
74.67'
91.19'
70.01'
979
46.88'
30.36'
139.71'
34.15'
920
122.79'
57.36'
20.38'
971
42.89'
122.36'
70.00'
36.72'
119.74'
916
44.14'
134.62'
18.21'
85.39'
74.81'
963
44.70'
24.77'
155.26'
912
119.30'
51.27'
37.05'
33.91'
121.69'
8.33'
908
120.79'
91.49'
904
955
130.51'
257.18'
39.02'
105.96'
947
14.23'
270.89'
89.97'
900
64.92'
939
874