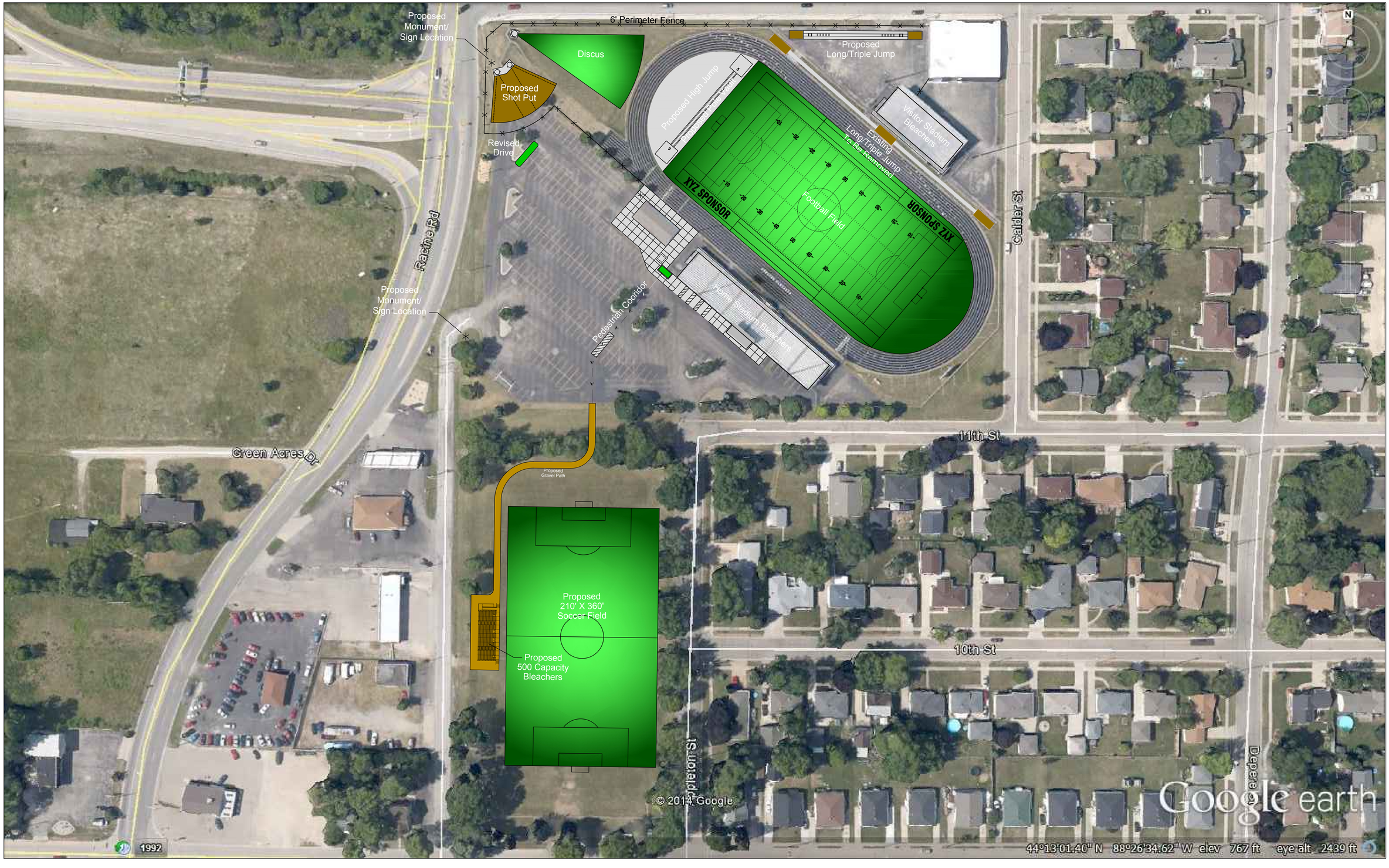

0' 50' 100'

Menasha Joint School District

Calder Field Stadium Redevelopment
Concept Plan

February, 2016

Point of Beginning

Land Surveying
Engineering
Landscape Architecture

5709 Windy Drive, Suite D
Stevens Point, WI 54482
715.344.9999(Ph) 715.344.9922(Fx)

(NAMING RIGHTS)
FIELD
&
(NAMING RIGHTS)
TRACK & FIELD CENTER
AT
CALDER STADIUM

NATHAN CALDER STADIUM
XYZ FIELD
MENASHA
BLUEJAYS
NATHAN CALDER STADIUM
TICKETS
BLUEJAYS

MENASHA
BLUEJAYS
MENASHA
BLUEJAYS
NATHAN CALDER STADIUM

NATHAN CALDER STADIUM
NATHAN CALDER STADIUM
NATHAN CALDER STADIUM
NATHAN CALDER STADIUM
NATHAN CALDER STADIUM

NATHAN CALDER STADIUM
XYZ FIELD
MENASHA
BLUEJAYS
TICKETS
BLUEJAYS
MENASHA
BLUEJAYS

MENASHA
BLUEJAYS
MENASHA
BLUEJAYS
NATHAN CALDER STADIUM

30'-0"
NATHAN CALDER STADIUM
2'-0"
2'-0"
XYZ FIELD
20'-0"
MENASHA
BLUEJAYS
5' x 12'
9' x 12'
5' x 12'
5'-0"
TICKETS
2'-0"
7'-0"
BLUEJAYS
2'-0"

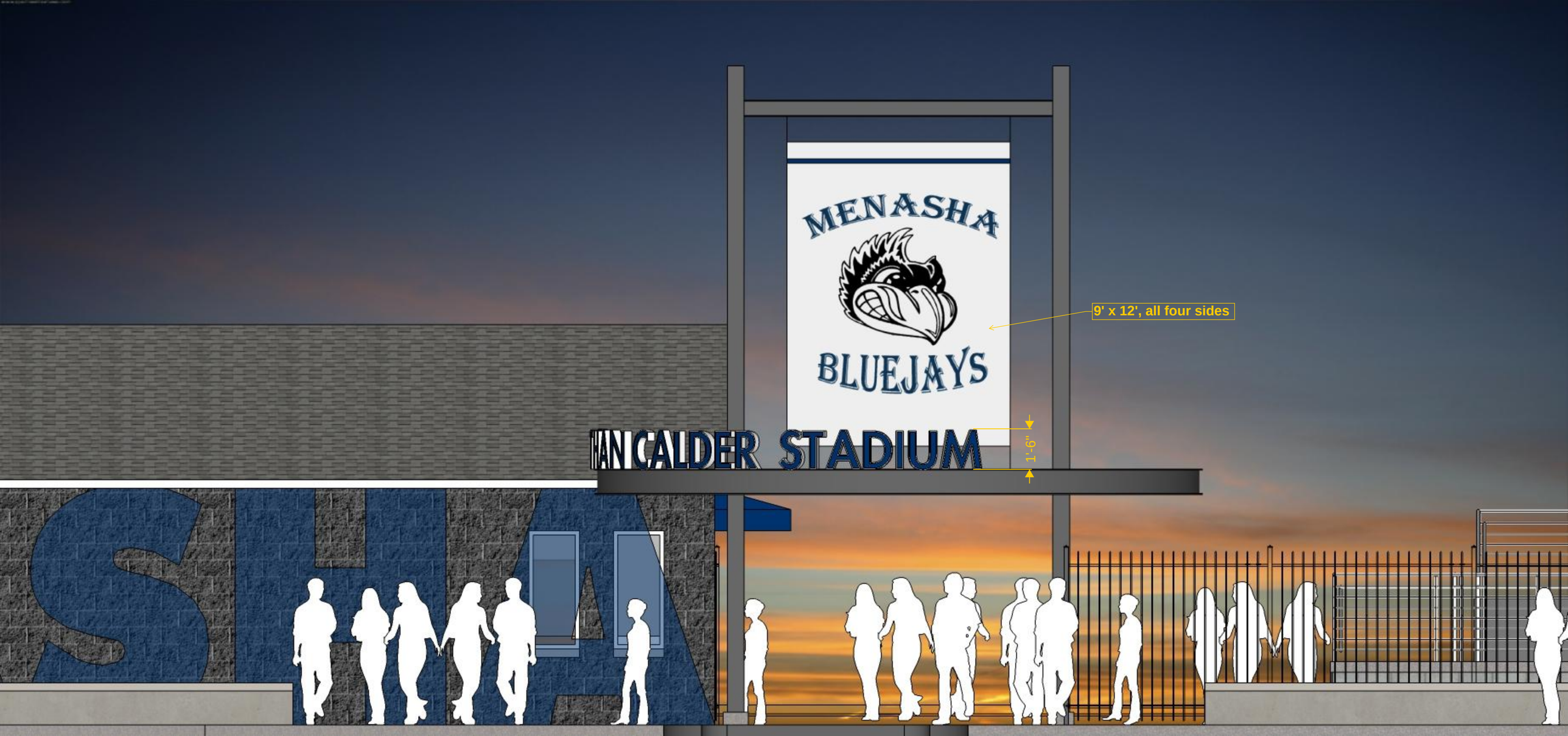
MENASHA
BLUEJAYS
9' x 12', all four sides
1'-6"
HANCALDER STADIUM

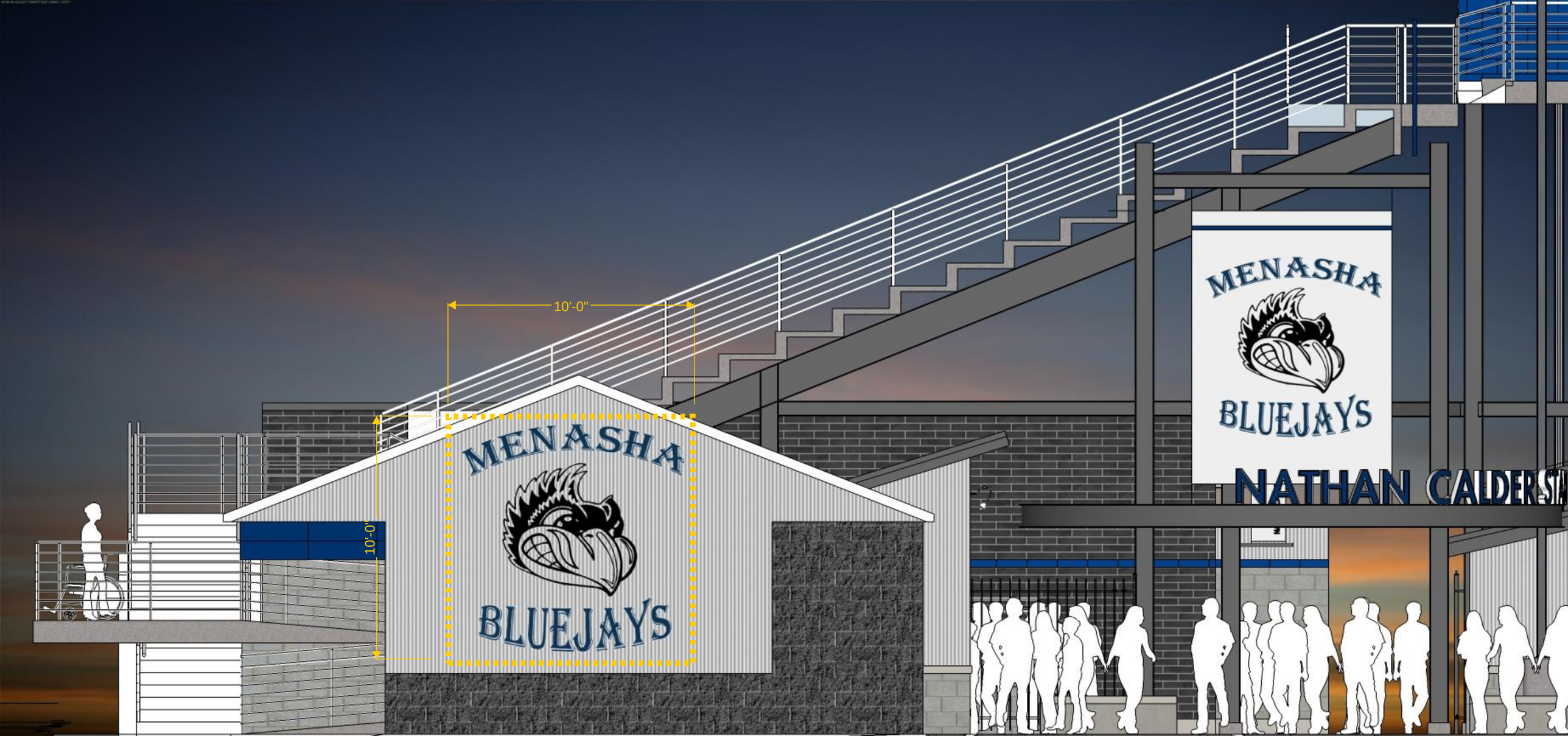
10'-0"
10'-0"
MENASHA
BLUEJAYS
MENASHA
BLUEJAYS
NATHAN CALDERSTA

4'-0"
20'-0"
MENASHA
BLUEJAYS
MENASHA
BLUEJAYS
6' x 12',
typical
NATHAN C
12"
12"
12"
MEN
WOMEN
FAMILY
TICKETS

8'-0"
4'-6"
(NAMING RIGHTS)
FIELD
&
(NAMING RIGHTS)
TRACK & FIELD CENTER
AT
CALDER STADIUM
6.5" HIGH
5" HIGH
8" HIGH