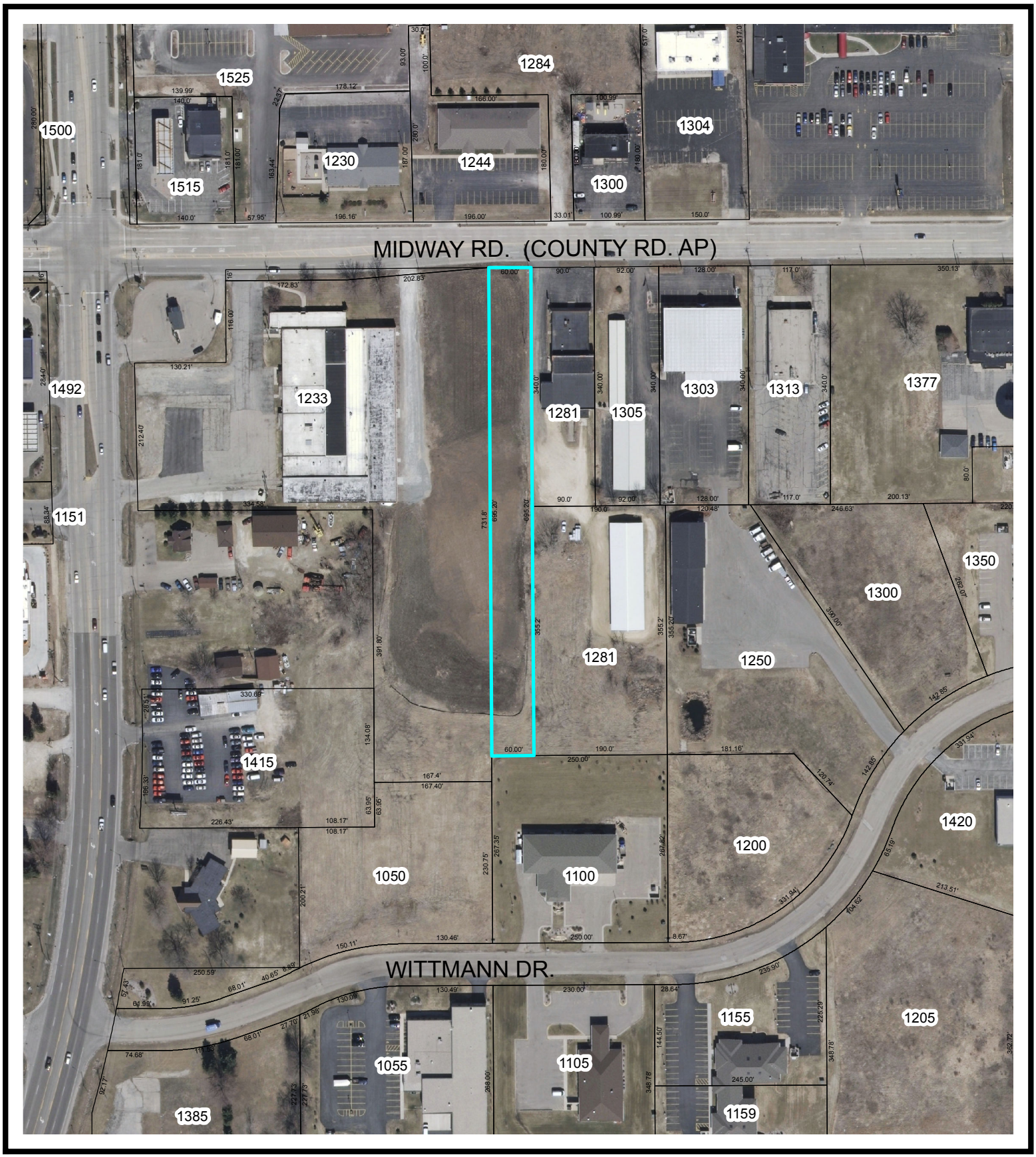

Proposed Rezoning from C-3 Business & Office District to C-4 Business Park District

Legend

Parcel Proposed for Rezoning:
Parcel ID# 6-01635-00

N