Future Park

ıds of Menasha

ʌ 3275 & all of Lot 1 and Outlot 1 of CSM 3277 being part of the Northwest
ıst 1/4 of the Northeast 1/4 and Government Lot 2, of Section 17,
ıge 18 East, City of Menasha, Calumet County, Wisconsin

Park Area

NE CORNER OF LOT 8
FALLS IN A TR
MONUMENT SET ON LINE
1.00' SOUTH
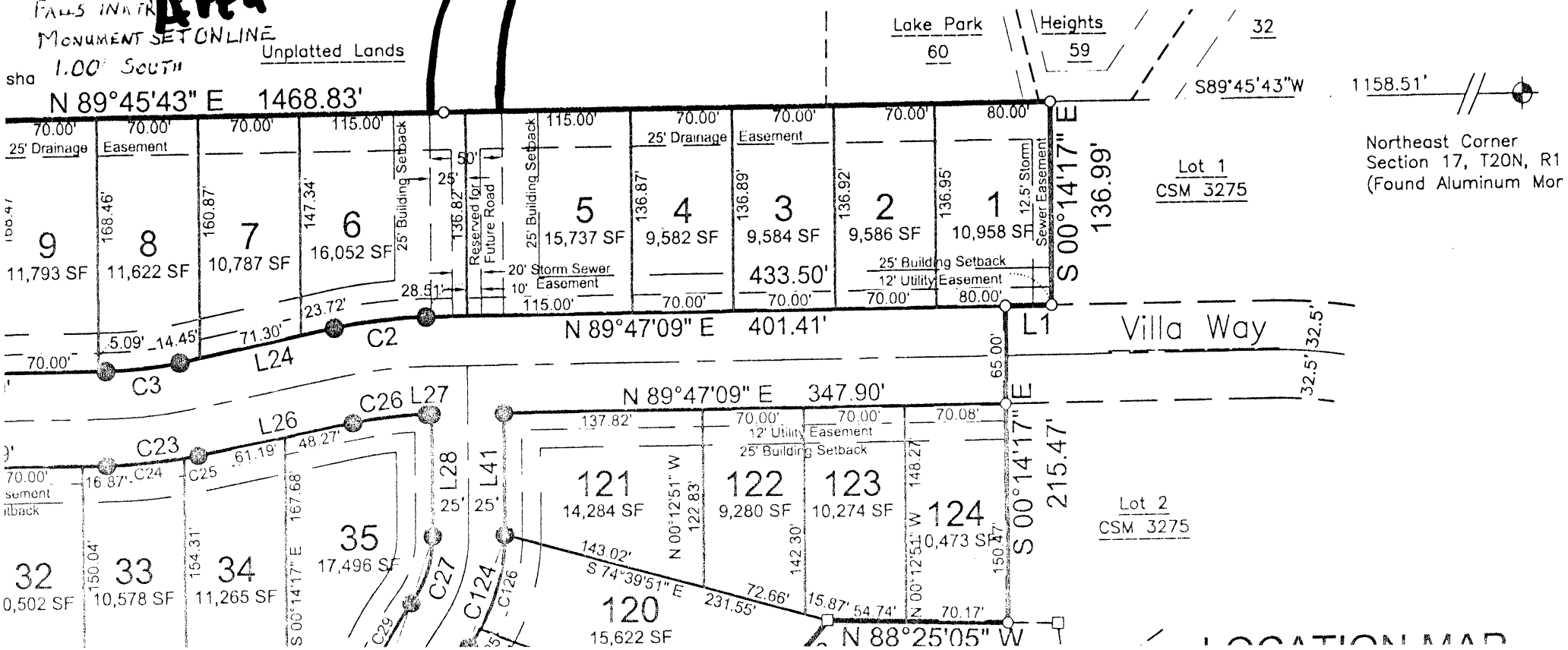
sha