Joint Recycling Event!

Computers - Electronics

Appliances - Lamps

April 26th 2014

2 Events

Menasha Utilities

321 Milwaukee Street
Menasha, WI 54952

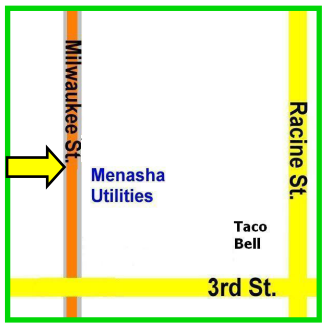

Town of Menasha

Municipal Center
Vehicle Storage Bldg.
2000 Municipal Dr.
Neenah, WI 54956

May 3rd 2014

1 Event

City of Neenah

City Garage
1495 Tullar Rd.
Neenah, WI 54956

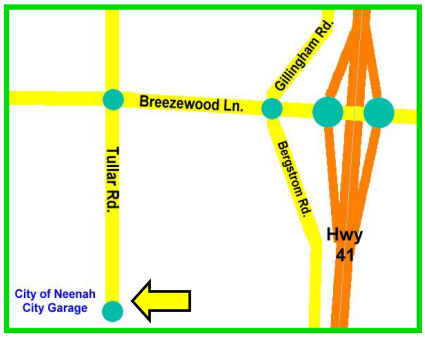

All residents of the fox valley are welcome at any of these events

All three events are from 8:00 am to Noon
Details Call : 920-955-3760

Hosted By:

City of Neenah Sustainability Committee
Town of Menasha Sustainability Committee
City of Menasha Sustainability Committee

RecycleThatStuff.com

Menasha Utilities
THE POWER OF COMMUNITY

focus on energy℠
Partnering with Wisconsin utilities

See back for details!

Joint Recycling Event!

Saturday April 26th
Town of Menasha
Menasha Utilities

Saturday May 3rd
City of Neenah

8:00 am to Noon

All three events are indoors, in garages (protected from the elements). Help will be available to unload vehicles.

Electronics we will recycle for Free

CPU's - Printers - Speakers - Scanners - LCD Screens - Fax Machines
Vacuum Cleaners - Phones - Laptops - Record Players - Tape Players
CD Players - I-pods - VCR's - DVD Players - Beta Tape Players
Electrical Saws - Drills - Calculator - UPS's - Paper Shredders
Coffee Machines - Heaters - Portable Game systems

Most Household Electronics

Lamp Recycling: All Fluorescent Lamps

***** Lamp Recycling charges vary per location ******

Electronics with recycling charges

CRT Monitors:	***$5 Each***
Televisions (Call for quote):	***$5 to $20 Each***
Mini Fridges / Small AC Units:	***$10 Each***
(We will not accept Large Freezers / Refrigerators at events)	
Dehumidifiers:	***$10 Each***
Stoves/Washer/Dryers:	***$5 Each***
Dishwashers/Microwaves:	***$5 Each***
Hard Drive Destruction:	***$5 Each***
Large Copy Machines:	***$5 Each***

Please call (920) 955-3760 If you have questions about recycling

Focus on energy - Refrigerator Rebate - Call (800)-762-7077

Focus on Energy currently offers a $40.00 cash-back reward to residential customers wishing to have their old inefficient refrigerator / freezers picked up from their residence. Please call Focus on Energy at 855-398-5226 or find them online at focusonenergy.com/appliance more information about this program.

SVDP Neenah / Menasha who are we?

Last WEEK here at the St. Vincent de Paul Neenah – Menasha store, we helped 103 people from our community with basic essentials for their lives. One family got a warm coat for their little girl, a pair of shoes for her brother and the dad got clothes for his new job. This is just one example of what we do every day at St. Vincent de Paul. We help people at the poverty level in our community with the basics they need for life but can't afford. We help give them a chance.

Over 50 years ago, we started this effort by taking donated clothing and household items that people no longer have a use for and we make these things available to the people here in Neenah-Menasha who have a dire need. We have accomplished so much over the years but the need continues to grow. This year we will have over 5,000 people who need our help – and we don't turn anyone away. We have a crew of over 120 volunteers that run our store. They are not paid for their time. They volunteer because they know there is an extreme need and because they really care.

Recycling: What we also do!

- Did you know the average American household discards an estimated 70 pounds of clothing, linen and other textiles each year? Clothing and household textiles, consisting of fabrics such as cotton, polyester, nylon and rayon, make up almost 5 percent of the total garbage in landfills.
- St. Vincent de Paul Society of Neenah-Menasha is looking to reduce this waste through a clothing-recycling program. Clothing recycling is the re-purposing of used clothing, cardboard, metal and other textiles that has been donated to the organization that cannot be resold. Instead of distributing these items to landfills, the organization will sell bales by the pound to textile recyclers. These items can end up as wiping rags, insulation, upholstery stuffing, and ingredients in paper products or used clothing exports to other countries.

E Recycling with Menasha and Neenah
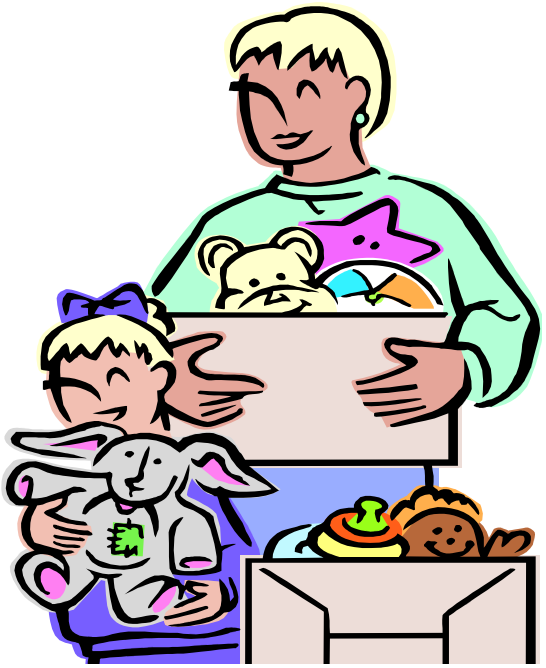
- April 26: SVDP NM will be at Menasha Utilities at 321 Milwaukee St. from 8 am to noon to accept SPRING CLEANING donations along with the city wide E recycling event going on.
- May 3: SVDP NM will be at Neenah City Garage on Tullar Rd from 8 am to noon to accept SPRING CLEANING donations along with the city wide E recycling event going on.
- May 10: SVDP NM will be at Coldwell Banker at 105 Bell St. Neenah from 10 am to 2 pm to accept SPRING CLEANING donations along with Habitat for Humanity.