The City of Menasha Welcomes

The The Gray Lion

On July 20, 2013

Thanks to you, Downtown Menasha is drawing people from across the Fox Cities to share in our renewed vitality.

Menasha has captured the downtown charm with fantastic restaurants, unique shopping, art, nightlife, and the farm fresh market. Your business plays a key part in making this happen.

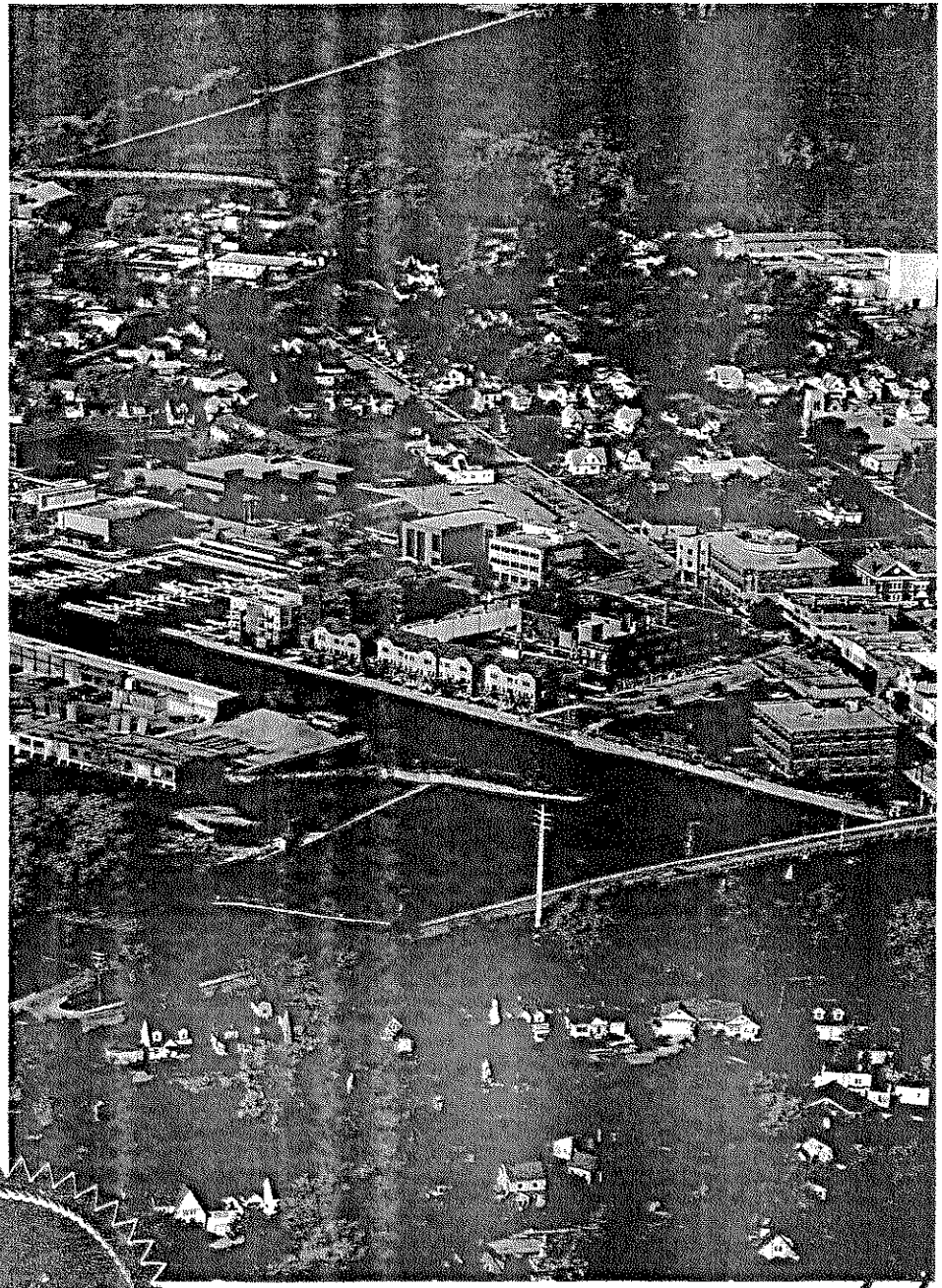

Menasha

Donald Merkes, Mayor