Neenah Menasha Sewerage Commission

WWTF Modifications

12/18/12

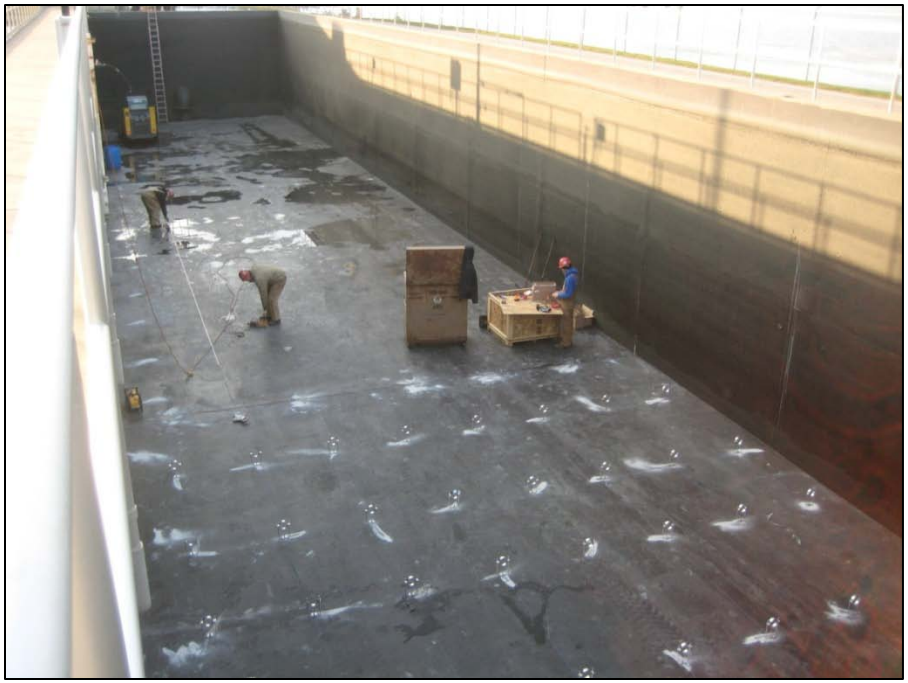

August Winters assembling aeration equipment in tank 9

August Winters assembling aeration equipment in tank 9

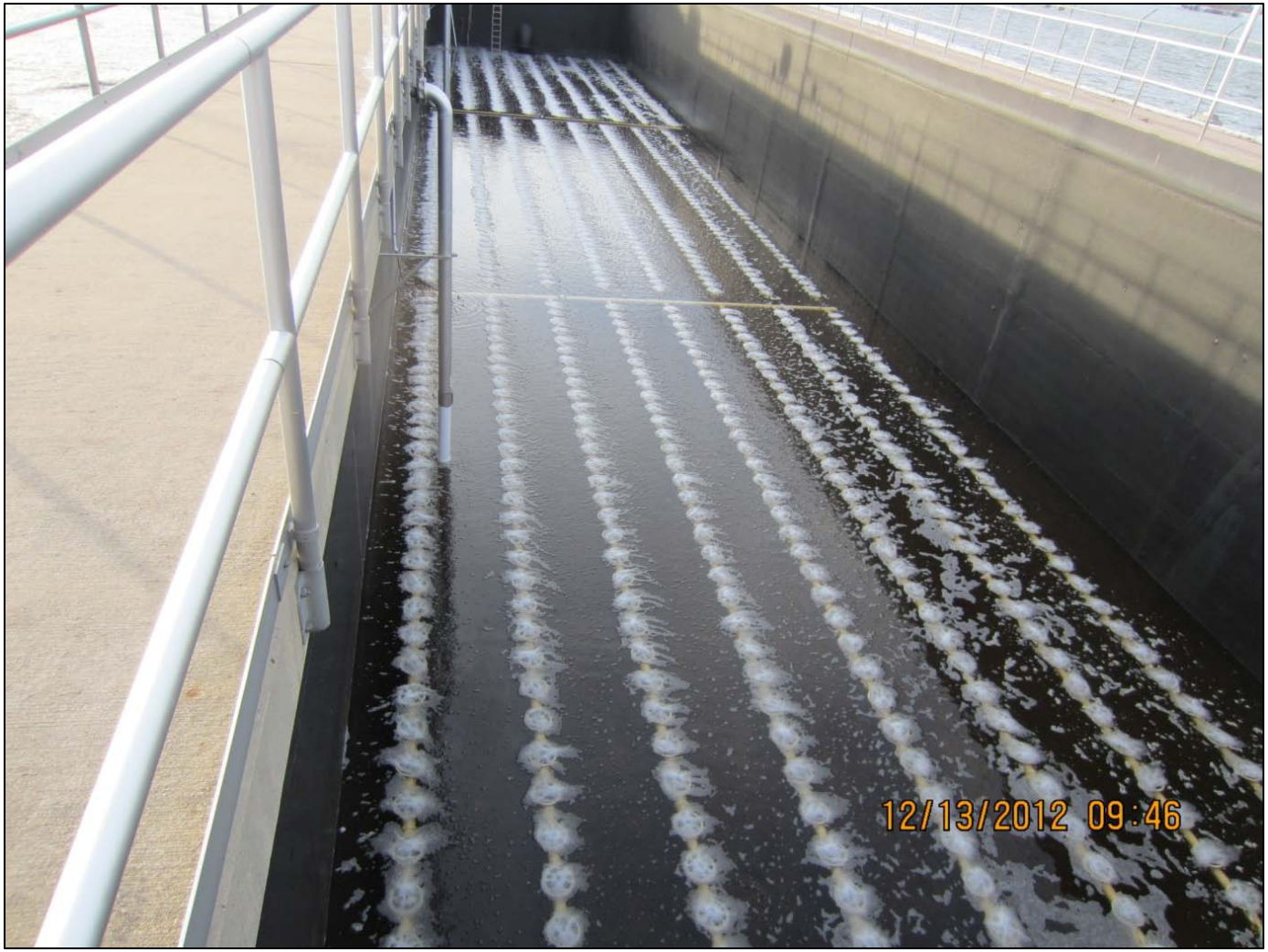

Wet Test in Aeration Tank 9

Ed’s crew demolishing aeration tank 6

Ed’s crew pumping liquid on the bottom of aeration tank 6 back to the head of the plant

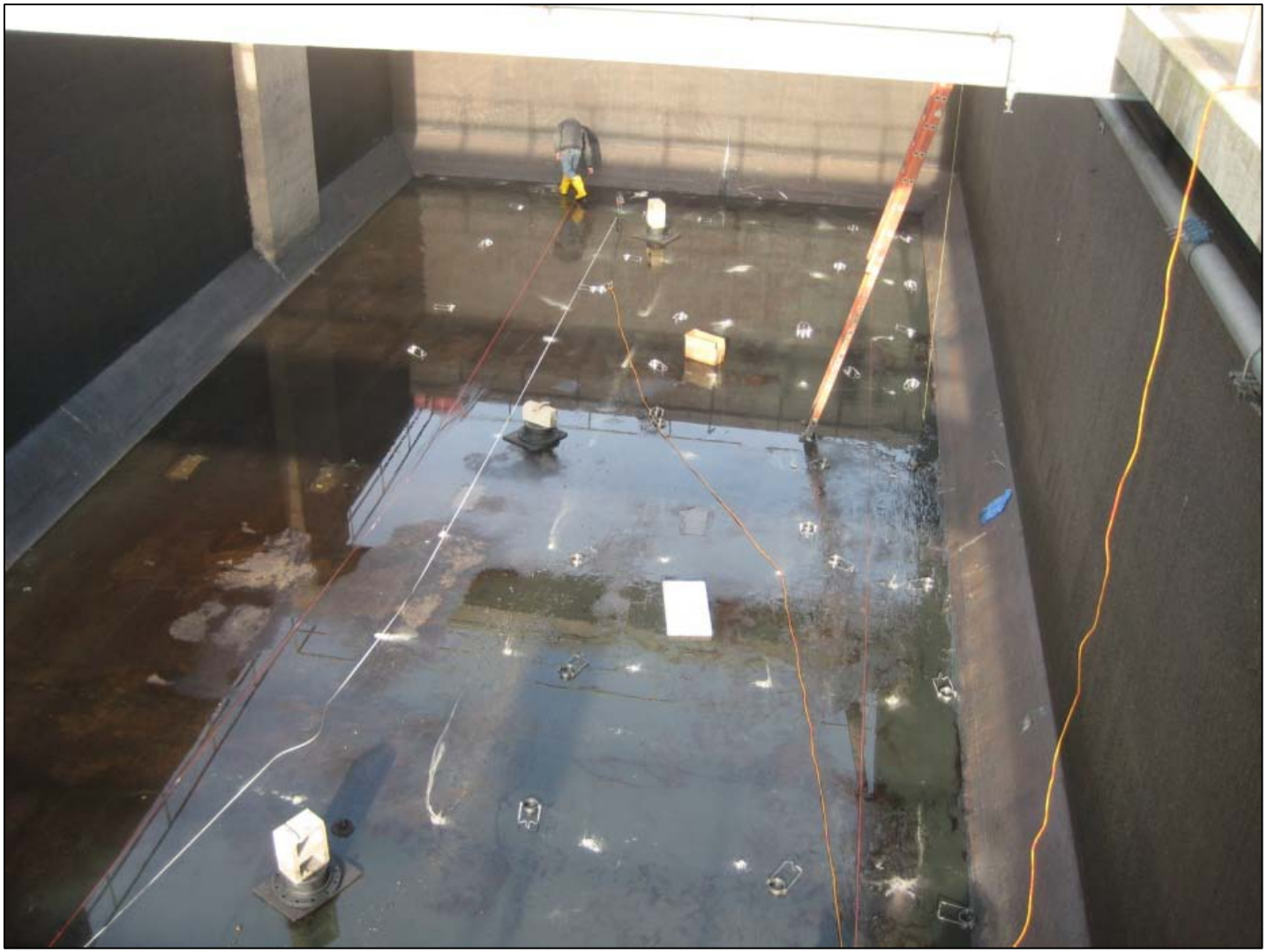

August Winters started setting up aeration equipment in tank 6

Dewatering next to the aeration tanks

Corridor between digester building and new gas handling building

Miron working on corridor footings between digester building and new gas handling building

Miron forming corridor footing on west side of MLSS channel

Miron working on corridor on west side of MLSS channel

Lunda driving piles for new gas handling building

Sump pit for new gas handling building

Rebar in base slab for containment pit in new gas handling building

Pouring base slab for containment pit in new gas handling building

Pouring base slab for containment pit in new gas handling building

Containment pit in new gas handling building

Backfill for new gas handling building

Rebar getting put in for new gas handling building

Miron forming containment pit walls

Calnin and Goss backfilling new gas handling building

August Winters working on plumbing for new gas handling building

Radiator and Generator in Headworks

August Winters working on piping fuel system for gen-set

Generator Piping in Headworks

August Winters working on piping in the lower level of digester building

Core drilled holes for cooling water lines in lower level digester building and secondary tunnel

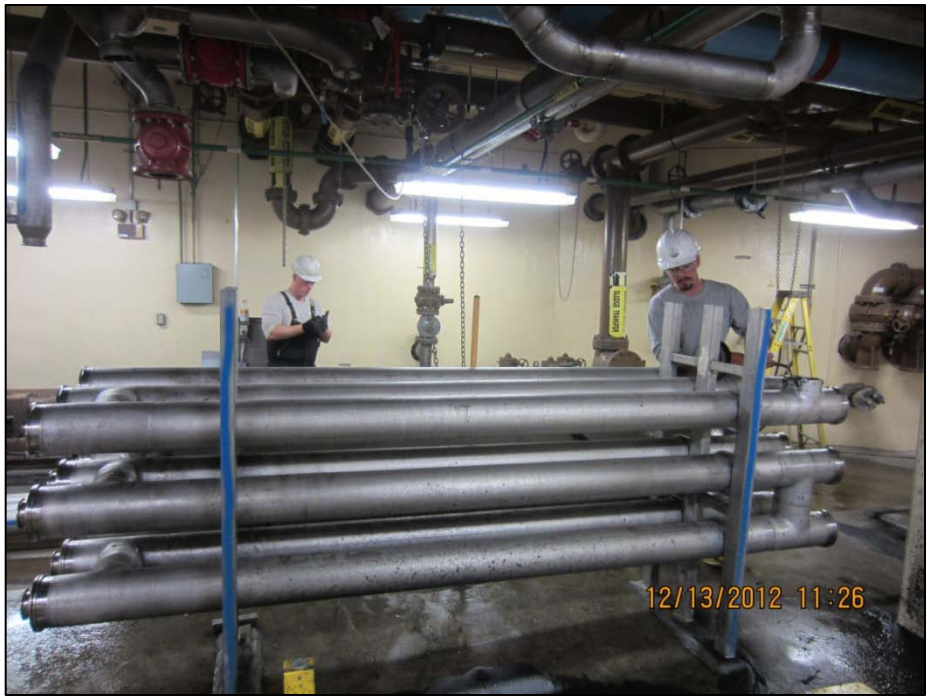

Heat Exchanger in lower level digester building demolished

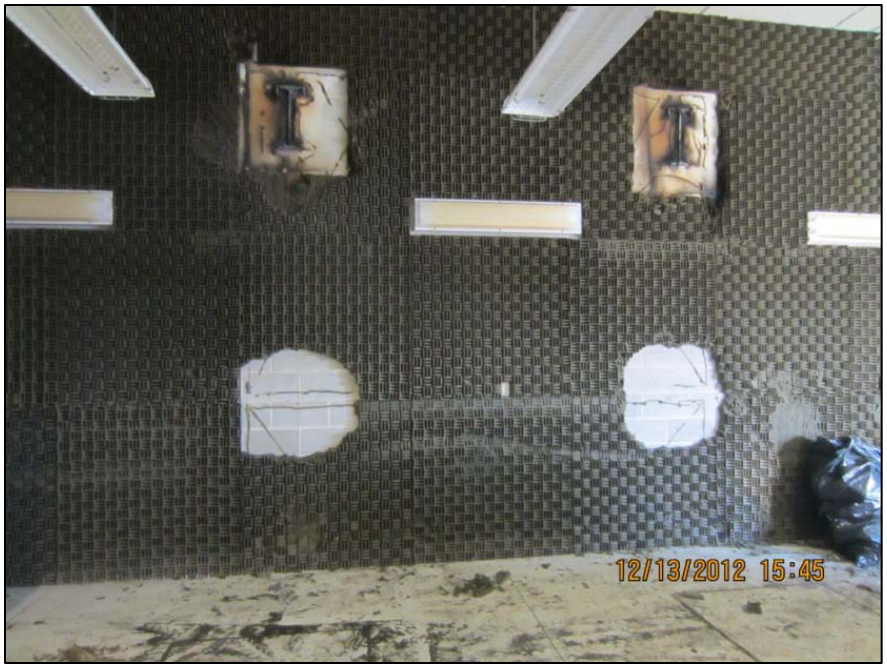

Started work in the south blower building