Neenah Menasha Sewerage Commission

WWTF Modifications

01/22/13

Base slab poured for new gas handling building

Miron getting ready to put up walls for new gas handling building

Miron’s masonry crew laying brick for new gas handling building

Miron working on footing for corridor between digester building and new gas handling building

Precast foundation for corridor between the digester building and the new gas handling building

Slab poured for Biogas Flares

August Winters continuing work on aeration tanks

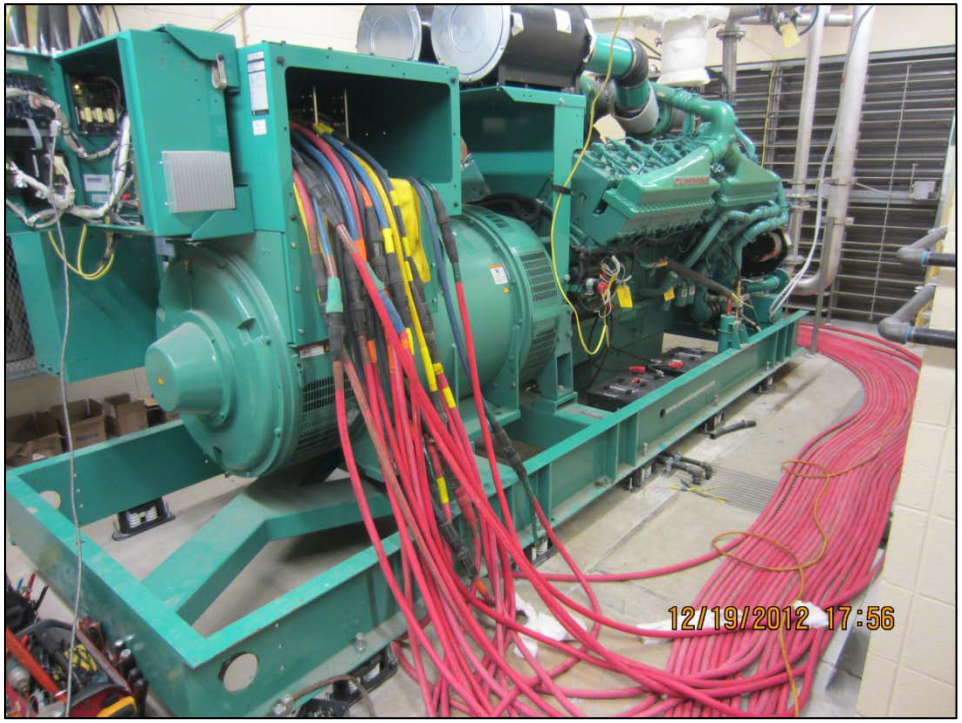

Generator start-up on 12-21-12

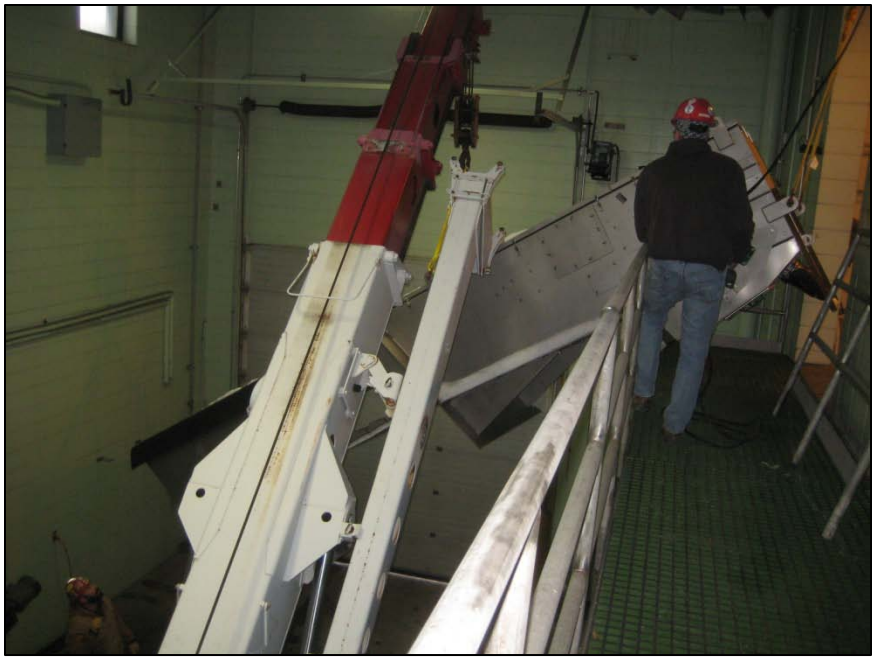

August Winters loaded new fine screens into headworks building

Removed south fine screen and preparing to add concrete wall in channel

Demolishing grit equipment in headworks building

August Winters attempting to northwest digester cover

August Winters repairing return activated sludge piping in secondary tunnel

August Winters set up support brackets for cooling water lines

Miron working on opening for ductwork for secondary tunnel access building

South blower building – demolition for new airmains

August Winters hooked up air main header for the aeration system

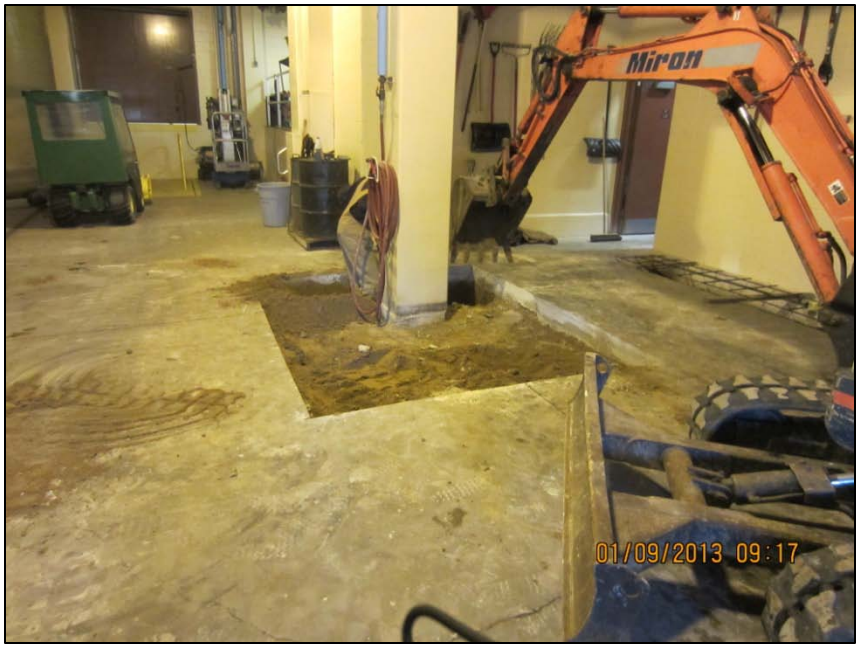

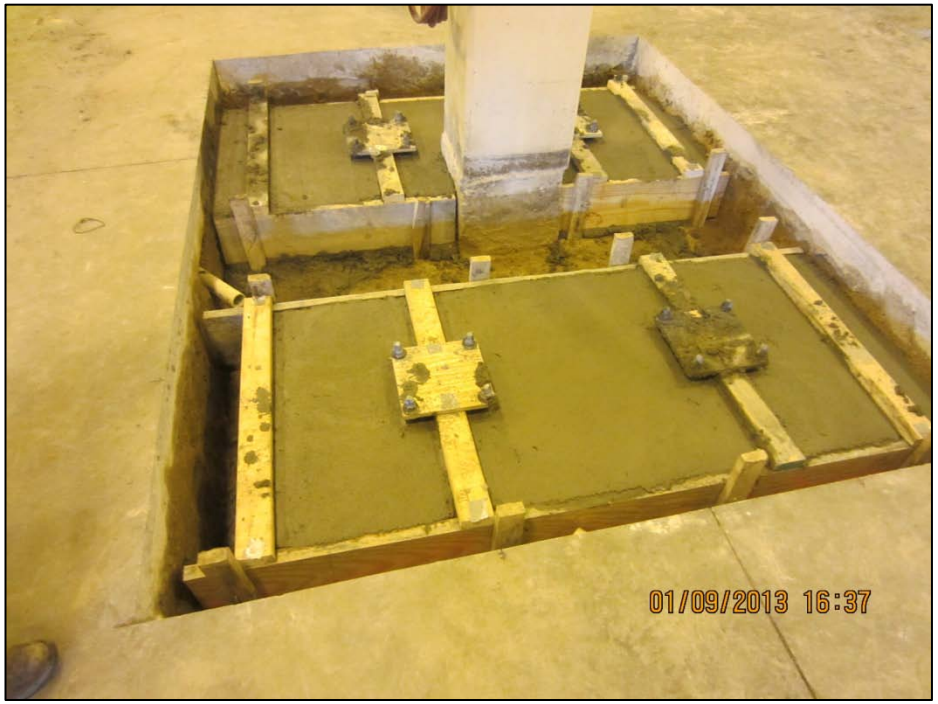

Started working on column footings for centrifuge in Service Building

Started working on column footings for centrifuge in Service Building