RESOLUTION R-2-11

Saluting the Menasha High School Bluejay Brigade Marching Band

Whereas, The Menasha High School Bluejay Brigade represented our community nationally with its participation in the Gator Bowl Parade, Half Time Show and Parade in Jacksonville Florida, and ;

Whereas, The Menasha High School Bluejay Brigade performance at the Gator Bowl provided national exposure for their program and our community, and;

Whereas, The Bluejay Brigade competed with bands from Delaware, Indiana, Maryland, Missouri, North Carolina, South Carolina and West Virginia, and;

Whereas, The Bluejay Brigade was awarded both "Best Marching" and "Best Music" , and;

Whereas, The Bluejay Brigade was awarded second place in the Gator Bowl parade, and;

Whereas, The Bluejay Brigade's drum majors Rachel Losselyong, David Pietila and Ivy Williams were named "Best Drum Majors".

Now, Therefore, I, Donald Merkes, Mayor, congratulate and salute the Menasha High School Bluejay Brigade for their performance at the Gator Bowl and winning five national awards.

Menasha

Menasha WISCONSIN

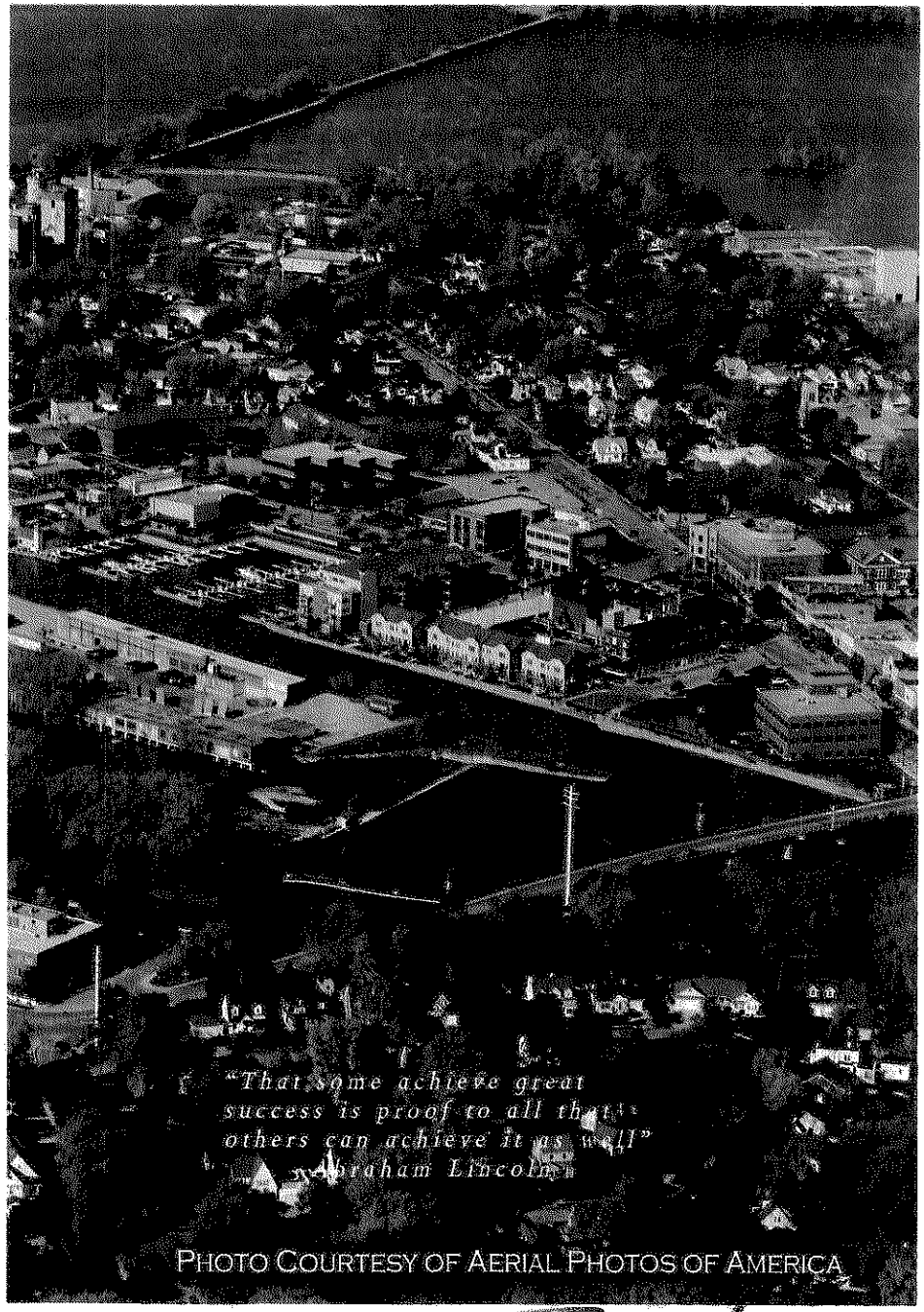

PHOTO COURTESY OF AERIAL PHOTOS OF AMERICA

Passed and approved this 7th day of February, 2011

Donald Merkes, Mayor