PROCLAMATION

Wisconsin Disability Employment Awareness Month

Whereas, each October has been designated as National Disability Employment Awareness Month by the Congress of the United States of America since 1988, and;

Whereas, the 2011 theme is "Profit by Investing in Workers with Disabilities," and;

Whereas, of the working age Wisconsin residents who have disabilities, the labor pool of potential employees remains largely untapped, and;

Whereas, the contributions that people with disabilities bring to the workforce and the advantages of recruiting and hiring qualified candidates with disabilities are clearly documented, and;

Whereas, NEW Partnerships for Employment has officially launched their Annual Public Awareness Campaign Project associated with Wisconsin Disability Employment Awareness Month in conjunction with National Disability Employment Awareness Month.

Now, Therefore, I, Donald Merkes, Mayor, do hereby proclaim the month of October

WISCONSIN DISABILITY EMPLOYMENT AWARENESS MONTH

in the City of Menasha, and encourage individuals and organizations throughout Northeast Wisconsin to join us in recognizing the talents and contributions that people with disabilities bring to the workforce.

In Witness Whereof, I, Donald Merkes, have hereunto set my hand and caused to be affixed the Great Seal of the City of Menasha, in the State of Wisconsin, this 1st day of October, 2011.

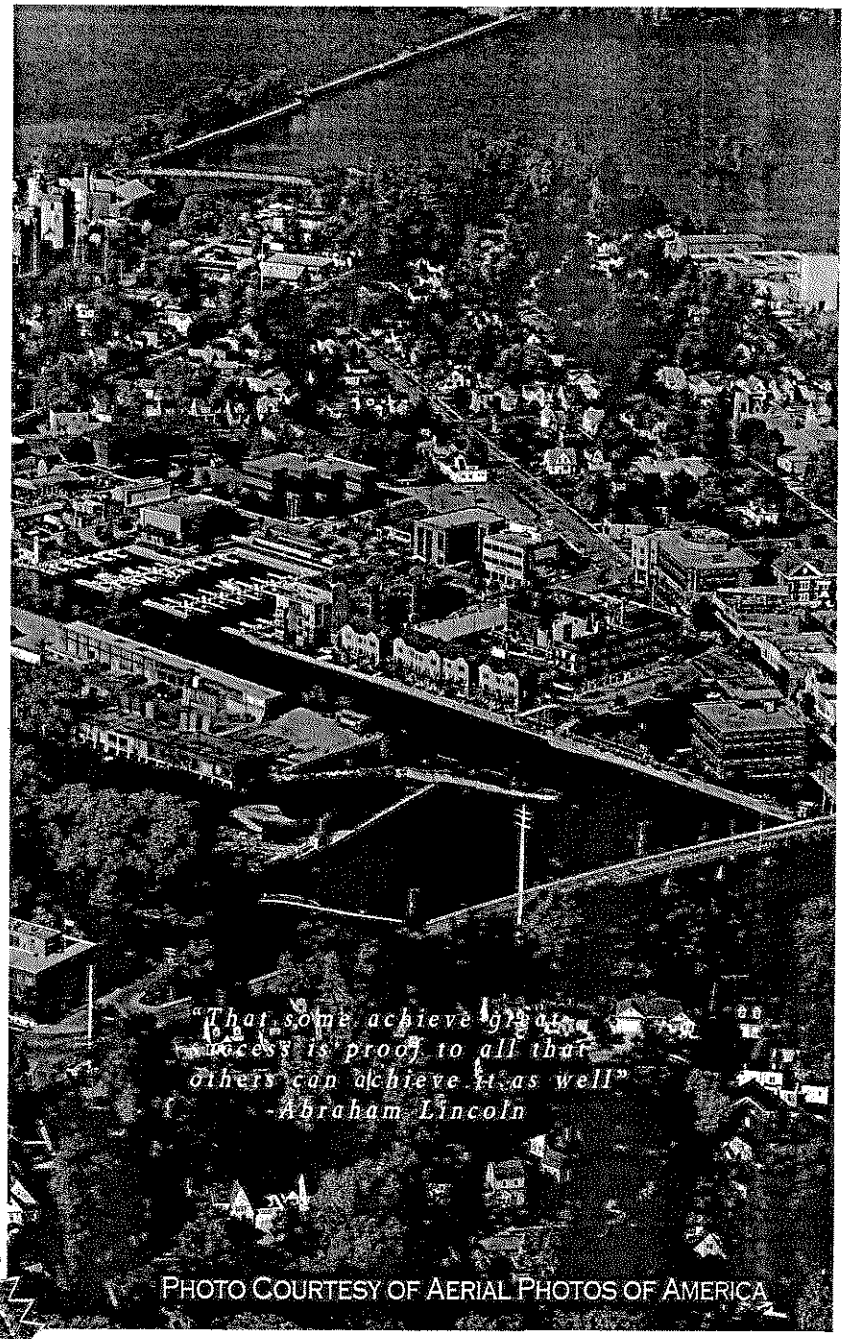

PHOTO COURTESY OF AERIAL PHOTOS OF AMERICA

Menasha

Menasha WISCONSIN

Donald Merkes, Mayor