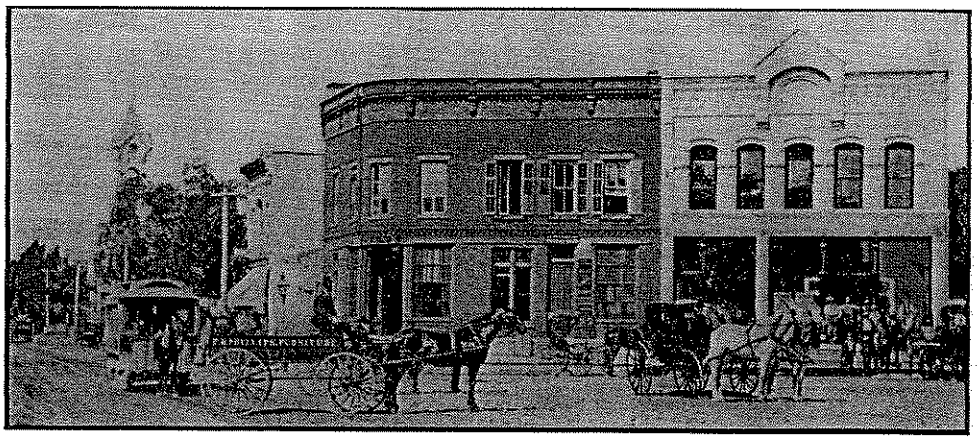

MENASHA CITY SQUARE 1888

MENASHA HISTORICAL SOCIETY

SEPTEMBER NEWSLETTER
2010

WELCOME BACK

Here it is----the beginning of the 2010-2011 season for the Historical Society. WELCOME. We hope you had a relaxing, happy, refreshing summer. The Board has been meeting regularly and has been planning for the year ahead to be a productive one.

LOOKING AHEAD

We are ready to begin the new year with our annual Pot Luck Supper but at a different location. We will meet at 5:00 PM on Thursday, September 9, at the SMITH PARK PAVILION. Board members will furnish "meat" casseroles and we are asking members to furnish salads and desserts. Plates, silverware and drinks will also be furnished. After the food and fellowship, we will take a virtual tour of Smith Park without leaving our seats. Board members have been assigned to describe and discuss different areas of the beautiful and historic park. Hope to see you and your food at Smith Park Pavilion at 5:00PM on Thursday, September 9th.

SUMMER ACTIVITIES

Since our last communication (the May newsletter), our members have taken part in a number of positive activities which include the Doty Island rummage sale and the Menasha merchant-sponsored Sun Run. The caboose was opened for two bus tours for a historic railroad group and presented by Nancy Barker and Tom Konetzke. An office has been set up with the purchase of a desk, desktop computer, monitor and all of the accessories that are necessary to operate more efficiently. We are now connected to the internet and also have a web page creating much more exposure to the "outside" world. Hopefully, we can continue to progress with the purchase of the costly software which is necessary for securing, cataloging, referencing, and financing, etc. We are planning several fund raising events and will need everyone's support (both financially and physically) in this undertaking to ensure that Menasha's "past" will be protected.