I AM A NEIGHBOR OF BOB AND BARBARA BISBY. I AM AWARE THAT THEY HAVE BRED HIMALAYAN CATS FOR THE PAST 18 YEARS AND HAVE NO PROBLEM WITH THEM CONTINUING IN THEIR BREEDING PROGRAM.

I AM AWARE THAT ~~EIGHT~~ FIVE CATS RESIDE AT 613 11TH STREET, MENASHA, WISCONSIN, NAMELY: FROSTY, A BLUE-POINT FEMALE, 7 YEARS; TOOTSIE POP, A SEAL-TORTIE-LYNX POINT FEMALE, AGE 6 YEARS; TIGRE LILY, A SEAL-TORTIE POINT FEMALE, AGE 1 ½ YEARS; MAXX, A CREAM POINT MALE, AGE 7 MONTHS, AND DAISY, A BLUE-POINT FEMALE, AGE 1 YEAR.

SIGNED	ADDRESS	DATE
Dolores Gries	617-11th St	4-12-10
Judith A. Dieland	621 11th St	4-12-10
Erwin Becker	604 10th	4-12-10
Dianne [illegible]	613 10th St	4-12-10
Juan Caraballo	609 11th St	4-26-10
Dolores M Anderson	608-10th	4-26-10
Carol Rapella	617 10th	4-26-10
Karla Van Linn	619 10th	4-26-10
Tracy Lingnofski	620 10th	4-26-10
Lisa Hildebrand	616 10th	4-26-10

American Cat Fanciers Association

Kitten Britches Cattery, Menasha, Wisconsin

Owners: Barbara and Bob Bisby

Kitten Britches cattery has been inspected by a licensed facility inspector, and has been found to meet the standards of

ACFA's Facility Inspection Program.

This Cattery is hereby designated an

ACFA Cattery of Distinction

President, American Cat Fanciers Association

Administrator, ACFA Facility Inspection Program

Feb 1 2007 to Feb 1 2008
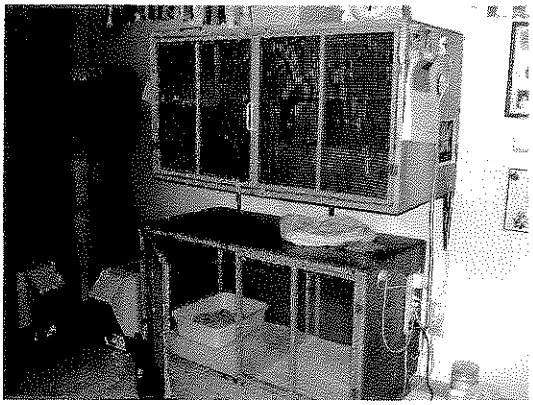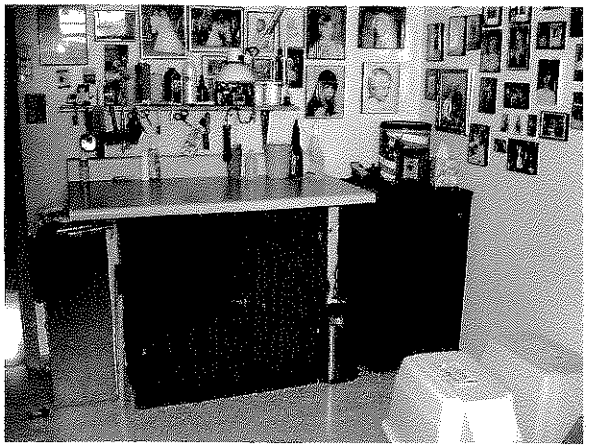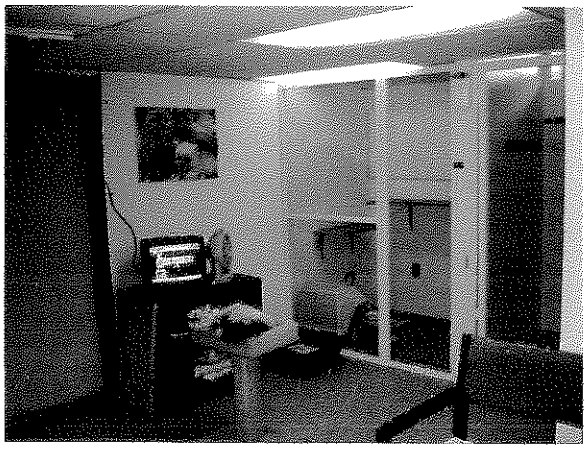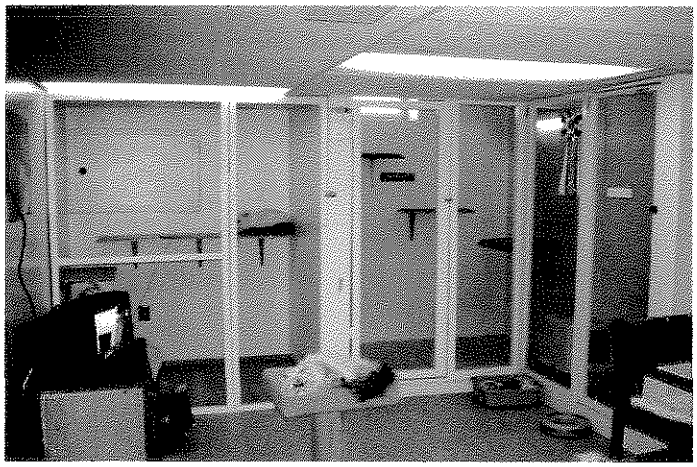
Date Effective — Expiration Date